

# Naomi Halpin

## *Takeda Pharmaceutical Company Bray*

---

### **Who are they & what did I do ?**

- Global Pharma Company that produces medications eg Diabetes, High blood pressure.
- My most demanding duties were managing , organised & delivered company induction & the Takeda Bray reward system.

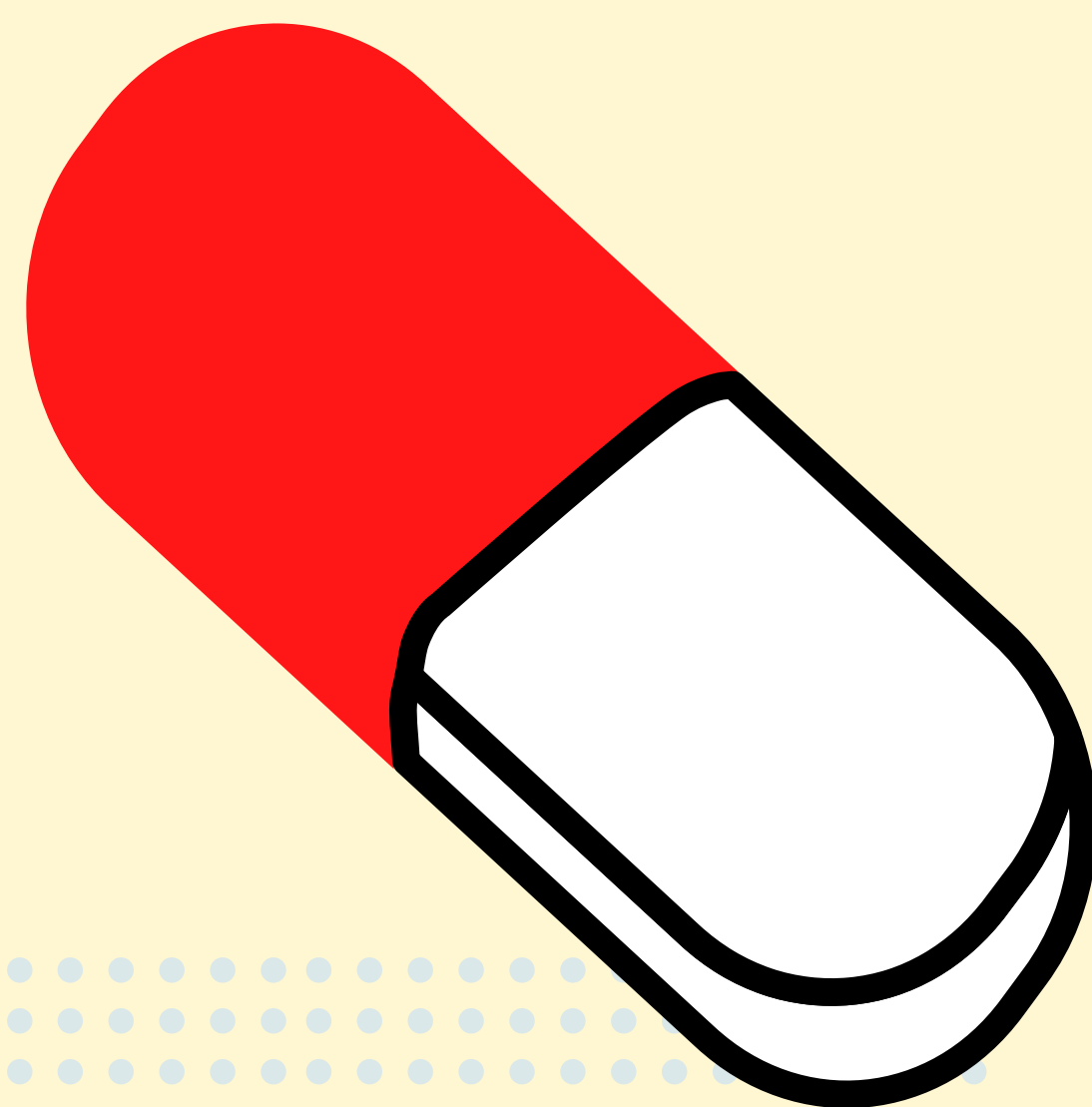

### **What have I learned during my internship?**

- I gained a vast amount of knowledge on how a global business works.
- I developed multiple new skills & connections that will benefit me in the future.
- It shaped me into a more confident & resilient individual.

